



SHOP DRAWING REVIEW CHECK LIST

ALL ITEMS MUST BE INCLUDED AND MUST BE COMPLETE AND LEGIBLE

STORM PROTECTION (SHUTTERS)

Check off each item being included. All 4 items are required. Do not submit if not complete and legible.

- 1. A complete application with: removable panels or for permanent shutters and a total area (sq. ft.) of panels or shutters being installed. (If the shutters are required as part of a "master permit" include that master permit's number in the application).
- 2. A letter of authorization from the panel manufacturer indicating the site where the panels are to be installed and the installer authorized.
- 3. Two copies of a plan indicating the size and location of the openings to be protected. And indicating the mean roof height of the building.
- 4. **NOTE:** If more than one type of storm protection is used, identify which product is used at each opening.
- 5. Two complete and legible copies of the Miami-Dade County Building Code Compliance, "Notice of Acceptance"*. If more than one storm panel or method of application is covered on the approval highlight or mark the approval, identifying the panel and connection to be used.
 - In lieu of Approval for Miami-Dade County Building Code Compliance, "Notice of Acceptance":
 - The product may provide "High Wind Velocity Zone Approval" from the Florida Commission.

Provide two complete sets containing items 3&4, (if the permit set is used in lieu of a plan two copies of item 3 are not required). Items 1&2 are to be included with the office set.

MEAN ROOF HEIGHT = 15 ft

ACCORDION 72 x 36 + 45 psf - 52 psf

(REQUIRES Cat 29)

Panel 96 x 96 + 46 psf - 52 psf
(Requires Cat 101)

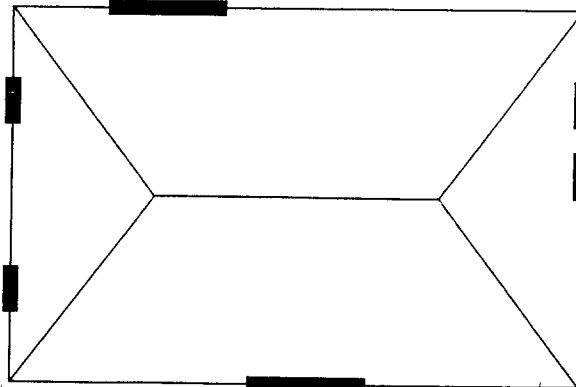

EXAMPLE

Calculations must be signed & Sealed by Arch./Engr.

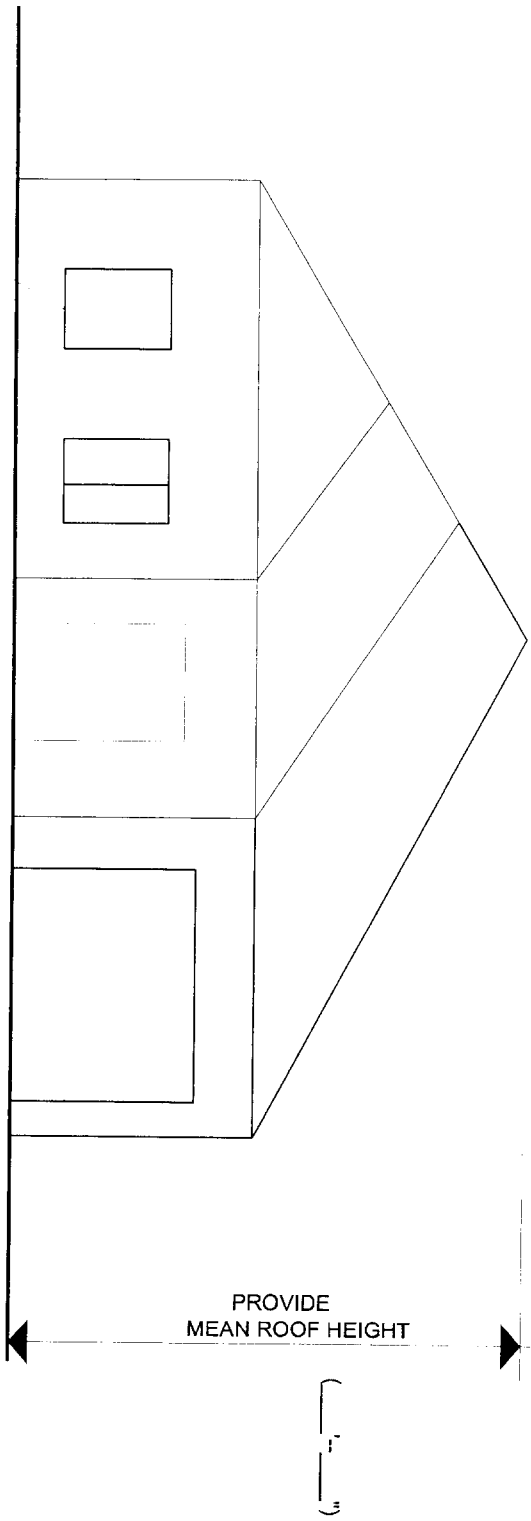

Opening Number _____
 Dimensions _____
 Shutter Span _____
 (vertical or horizontal) _____
 Glass Separation _____
 Edge Distance _____
 Calculated Pressure
 (+) _____ (-) _____
 Capacity(+) _____ (-) _____
 Type of shutter _____
 Pressure _____

Notes:
 Label emergency escape opening.
 Label and show all openings and mark which ones are to be protected.

TYPICAL REQUIRED SHUTTER ELEVATION